Golden Leaves

Digitized by the Internet Archive
in 2012 with funding from
University of North Carolina at Chapel Hill

http://archive.org/details/goldenleaves1950went

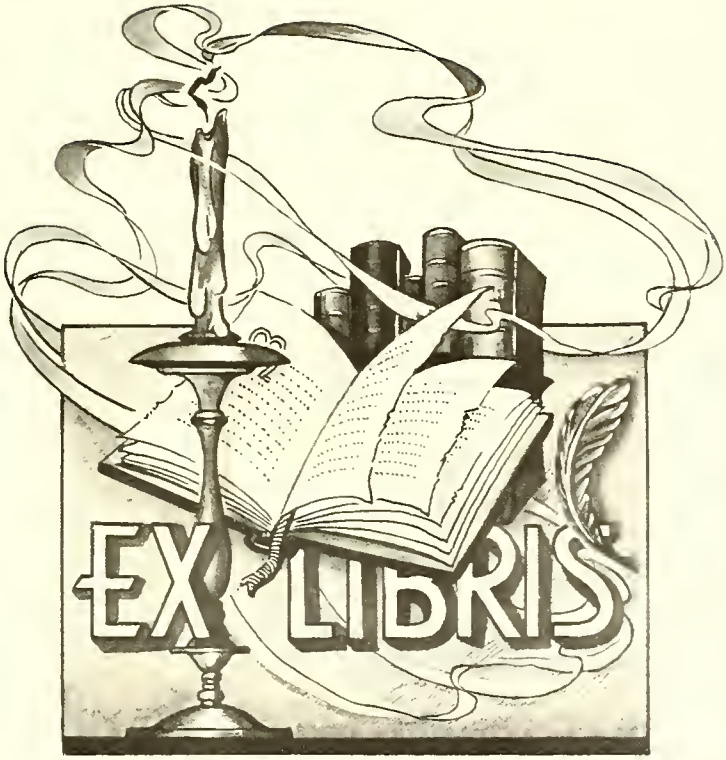
EX LIBRIS

THE 1950 GOLDEN LEAVES

WENTWORTH HIGH SCHOOL

SPECIAL COLLECTIONS
ROCKHURST UNIVERSITY COLLEGE
FOUNDATION, INC.

DEDICATION

Because they have enabled us to participate more actively in sports;

Because they have added immeasurably to school morale;

Because they have enabled the school to provide a better all-round program;

Because they have made our dearest dream come true;

We, the Senior Class of 1950

Gratefully dedicate this volume

of

GOLDEN LEAVES

to

All those who had any part in making our gymnasium a reality.

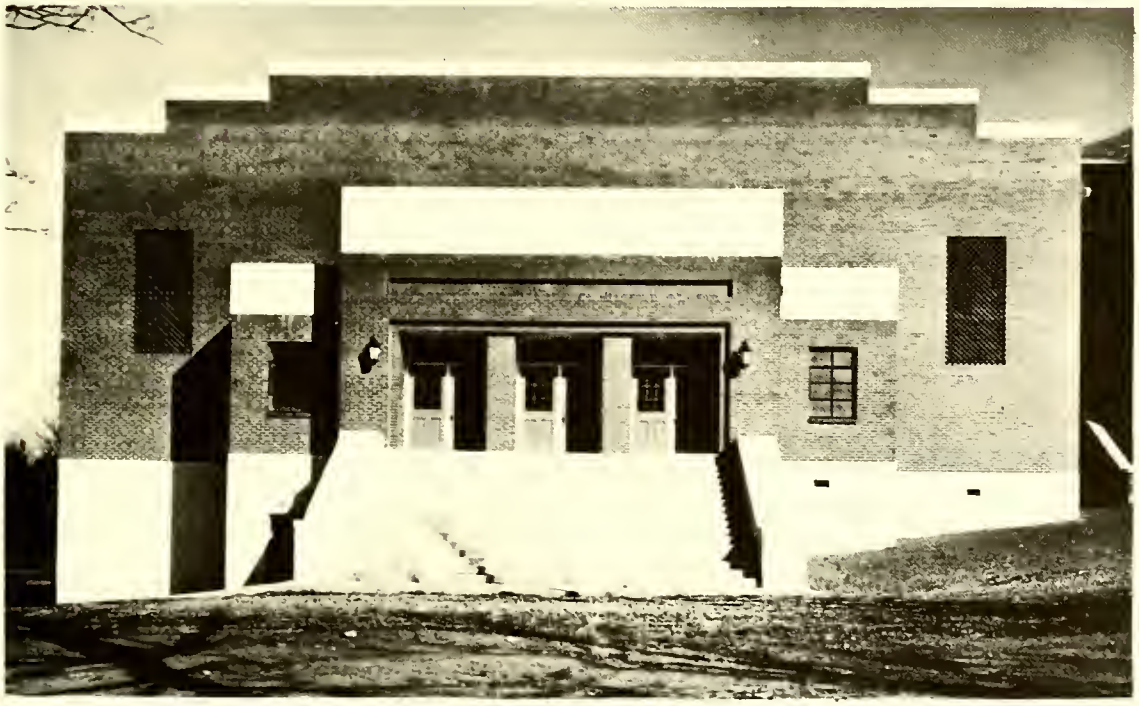

WENTWORTH GYMNASIUM --ERECTED 1949

IN APPRECIATION

L I K E F A T H E R - - L I K E S O N

The students of Wentworth High School and the people of the community have appreciated the faithful service rendered by Bing Purcell, janitor ever since the building was constructed in 1923. No one, either teacher or student, has been more loyay or taken more interest in the school activities than Bing. Kind, tactful, and obliging, he has always been considerate of the smaller children in helping them find their lost properties, getting them home when the busses left them, or listening to their childish tales of woe; every teacher has found him co-operative to the highest degree. No small part of whatever success the school may have achieved has been due to the tireless effort of this man.

When Bing retired last year from full time service to part time assistant, his son Elmo stepped into his position and is following admirably in his father's footsteps. A team like Bing and Elmo make the custodial services of the school more than just cleaning rooms, firing boilers, and gassing busses. Those two are human dynamos charged with sympathy and consideration for all those around them.

Thank you, Bing and Elmo! And the best of luck to you always!

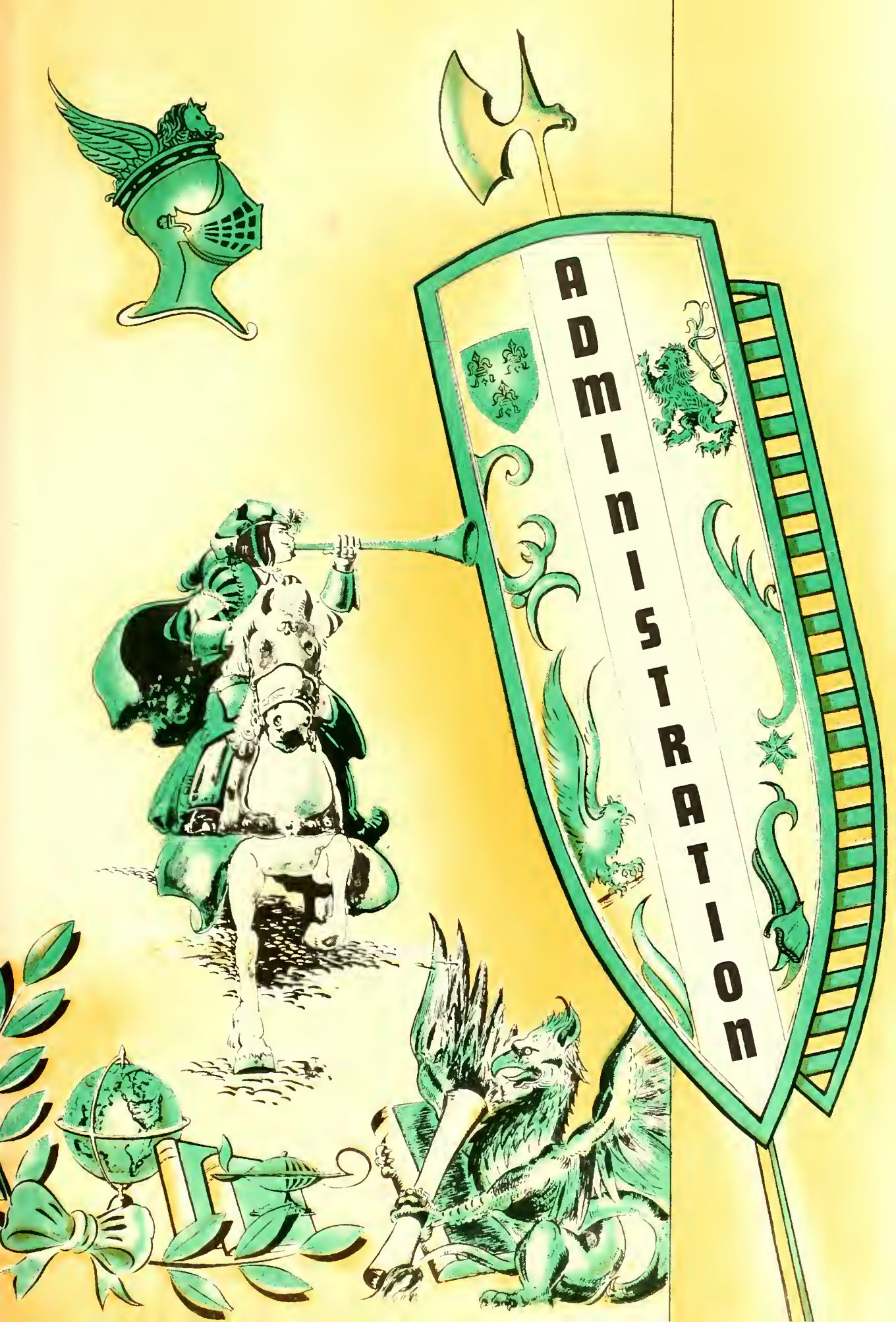
ADMINISTRATION

ADMINISTRATION

A. W. Hunter
Principal

Nancy Withers
Secretary

Here is the scene of our labors and many pleasures. Here we have learned English, history, science, math, and other subjects. But we have aquired here much besides our knowledge from books. The habits and attitudes we have formed and the friendships we have made will stay with us forever.

Mrs. Margaret Waddell
Eighth Grade

Robert Grogan
English, Social Studies

Mrs. Pauline Martin
Librarian
Physical Education

H. A. Dinning
Vocational Agriculture

Mrs. Lucy M. Rankin
English, French
Mathematics

Joe E. Meador
Eighth Grade
Physical Education

Geneva Underwood
Commercial Subjects

Walter Moore
Science,
Physical Education

Mrs. Marjorie Justice
Home Economics

Not Pictured: J. C. Atkinson----Social Studies and Physical Education

Clara Hudson
First Grade

Carrie Sharpe
First Grade

Alice Chandler
Second Grade

Edna Brown
Third Grade

Edith Smith
Fourth Grade

Mrs. J. E. Foil
Fifth Grade

Mrs. S. T. McCollum
Sixth Grade

Mrs. J. E. Carter
Sixth Grade

Mrs. Joe Hardie
Seventh Grade

Not Pictured;

Mrs. Maurice Styers
Seventh Grade

Mrs. Mary Wray
Second Grade

Mrs. Elton Webb
Third Grade

Jessie Sharpe
Fourth Grade

Mrs. Nana Reid
Fifth Grade

BUS DRIVERS

NO SMOKING

THEY GET US OUT BRIGHT AND EARLY ** HO-HUM!

Eddie Apple
James Soyars
John Burton
Albert Roach
Allan Gunn
Paul Stone
Arnold Jolnes
Otis Jackson
Bill McCollum

CAFETERIA STAFF

THEY PREPARE THAT GOOD HOT LUNCH ** YUM-YUM!

Mrs. Jesse Lindsey
Mrs. W. R. Carver
Mrs. Hardin Gillie
Mrs. C. K. Webb

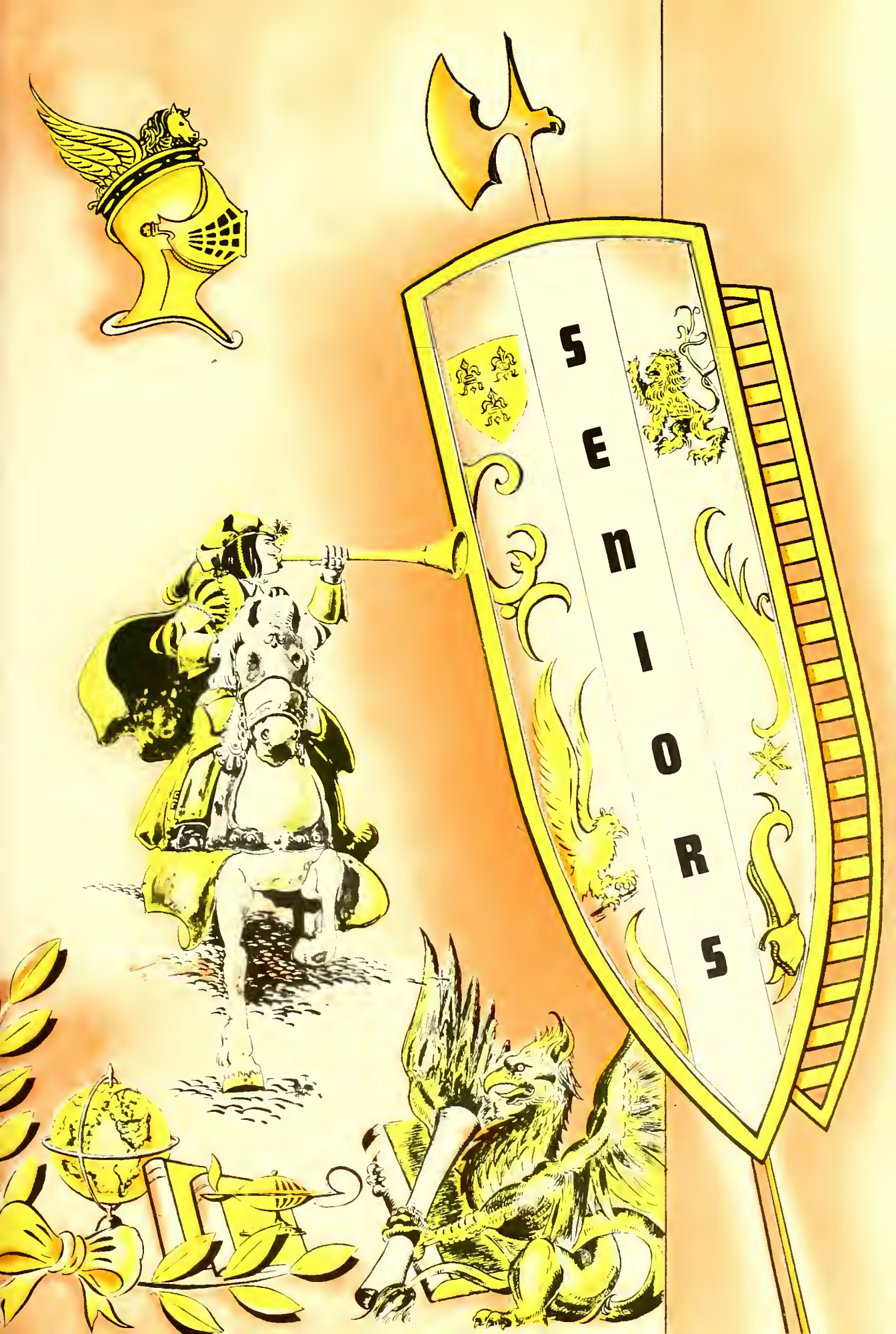
SENIORS

THE SENIORS

CLASS OFFICERS

Kenneth Ross - President
Dorothy Crowder - Treasurer
Yvonne Roberts - Secretary
Anne Carroll Carter - Vice-president
Bettye Shropshire - Reporter
Mrs. Rankin - Adviser

CLASS COLORS
Purple and White

CLASS FLOWER
White Rose

CLASS MOTTO
"Do the best you can today, and tomorrow you can do better."

****

CLASS POEM

Only thirty students are now in our class-
Just a few less than have been in the past;
But we're proud of each girl and proud of each boy,
For each gives to the other happiness and joy.
We're glad to assemble in a friendly sort of way
To express our thoughts day by day.
Sometimes we disagree, as is natural for us all;
But then comes the expression, "Let's get on the ball!"
This brightens things up and we start out anew-
Studying our books and learning something new.
At the end of the day we find that we still
Have love for each one and for all a good will.
We feel as a family just separated for the night,
And then brought together in the glowing dawn's light.
But now comes the time when we must part,
Going out in the world - a new life to start;
Bidding to each other a fond farewell-
Returning when? -- No one can tell;
But our love, deep and sincere,
Will continue forever - Year after year.

- Yvonne D. Roberts

DOROTHY BIBEE
Different and Brainy

Favorite Song- "Melody of Love"
Favorite Expression- "Ah!"
Favorite Pastime- Housekeeping
Nickname- "Dot"

Activities- FHA 4; Beta Club 1,2,3,4.

EDDIE APPLE
Energetic and Ambitious

Favorite Song- "Anniversary Song"
Favortie Expression- "By George!"
Favorite Pastime- Building Airplanes
Nickname- "Charlie"

Activities- Baseball 1,2,3,4; Basketball 1,2,4; Glee Club 1,2,3; Bible Club 1,2,3; Devotional Committee 4; Class President 1; Editor-in-Chief of Golden Leaves 4;Stufent Patrol 1,4; Class Play 3,4; Bus Driver 3,4.

DORIS BOLDEN
Deft and Bright

Favorite Song- "For You, My Love"
Favorite Expression- "Oh yeah, I know!"
Favorite Pastime- Reading
Nickname- "Dot"

Activities- Basketball 2,3,4; FHA 1,2; Bible Club 1,2,3; Treasurer 1; Glee Club 1,2; Associate Editor of Hi-Lights 4.

AILEEN CARTER
Attractive and Courteous

Favorite Song- "Star Dust"
Favorite Expression- "I don't know!"
Favorite Pastime- Ball games
Nickname- "Pete"

Activities- Student Council 1; Class President 2; FHA 1,2,3; Glee Club 1,2,3; Parliamentarian 4; Bible Club 1,2,3; Basketball 2,3,4; Activities Editor of Hi-Lights 4: Miss Wentworth 3: Administration Editor of Golden Leaves 4; Class Play 4.

ANNE CARROLL CARTER
Ambitious and Clever

Favorite Song-"Someday"
Favorite Expression-"Have you Ever!"
Favorite Pastime-Sewing
Nickname-"Annie Carol"

Activities- Class Vice-president 4; Associate Editor of Hi-Lights 4; Business Manager of Golden Leaves 4; Activities Editor of Hi-Lights 3; Devotional Committee 4; F.H.A.1,2,3,4; Reporter 4; Glee Club 1,2,3; Dramatic Club 1, 2 ; Bible Club 1,2,3; Vice-president 3; Class Play 3,4; Marshal 3; Beta Club 2,3,4; 4-H Club 1.

BETTY CARTER
Brief and Cultured

Favorite Song-"Lady Be Good"
Favorite Expression-"Huh?"
Favorite Pastime-Fussing
Nickname-"Shorty"

Activities-F.H.A. 1,2,3,4; President 4; Beta Club 2,3,4; Secretary 4; Glee Club 1,2,3; Marshal 3; Associate Editor of Hi-Lights 4; Senior Editor of Golden Leaves 4; Circulation Manager of Hi-Lights 3; Class Secretary and Treasurer 3; Bible Club 1,2,3; Class Play 3,4; Basketball 4.

REBECCA COLLINS
Bona-fide and Cute

Favorite Song-"Indian Love Call"
Favorite Expression-"Ah Eddie!"
Favorite Pastime-Driving a Car
Nickname- "Slim"

Activities-F.H.A.1,2,3,4; Student Patrol 1,4; Circulation Manager of Hi-Lights 3; Marshal 3; Beta Club 2,3,4; Reporter 3; Treasurer 4; Activities Editor of Golden Leaves 4; Bible Club 1,2,3; Glee Club 1,2,3; Basketball 4; Class Play 4.

DOROTHY CROWDER
Diligent and Conventional

Favorite Song-"You Belong to My Heart"
Favorite Expression-"You know what?"
Favorite Pastime-Listening to the radio
Nickname-"Dot"

Activities-Bible Club 1,2,3; Secretary 3; F.H.A. 1,2,3,4; Class Reporter 2; Class Treasurer 4; Student Patrol 2; Glee Club 1,2,3; Editor of Hi-Lights 4; 4-H Club 1.

MARY ANNE DALLAS
Methodical and Deferential

Favorite Song- "To Each His Own"
Favorite Expression- "Who's he?"
Favorite Pastime- Flirting
Nickname "Chool Chool"

Activities- FHA 1,2,3,4; Vice-president 3,4; Student Patrol 1; Glee Club 1,2,3; 4-H Club 2,3; Circulation Manager of Hi-Lights 4; Under-class Editor of Golden Leaves 4; Bible Club 1,2,3; Basketball 3,4; Class Play 3; Dramatic Club 1; Bus Captain 4.

GARLAND CRUMPTON
Gentlemanly and Casual

Favorite Song- "Lucky Ole Sun"
Favorite Expression- "I'm hungry"
Favorite Pastime- Loafing
Nickname-"Bo"

Activities- Baseball 2; Basketball 1,2,3; Student Council Representative 2.

CLARA DUNLAP
Co-operative and Dependable

Favorite Song- "Under The Double Eagle"
Favorite Expression- "You don't mean it!"
Favorite Pastime- Reading
Nickname- "Clara Bell"

Activities- Beta Club 3,4; Reporter 4; FHA 1,2,3,4; Bible Club 1,2,3; Glee Club 1,2,3; Class Vice-president 2; Typist of Golden Leaves; Circulation Manager of Hi-Lights.

COLLEEN DEATON
Calm and Dainty

Favorite Song- "I'll Sail My Ship Alone"
Favorite Expression- "Is that right?"
Favorite Pastime-Listening to the radio.
Nickname- "Candy"

Activities- FHA 1,2,3,4; Bible Club 1,2,3; Glee Club 1,2,3; Secretary and Treasurer 2.

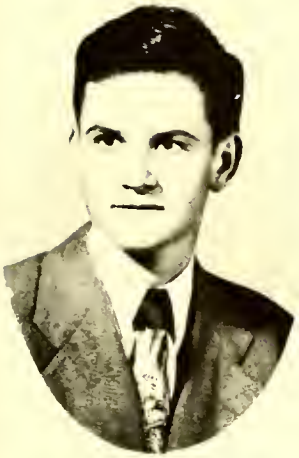

VIRGINIA ANN GRIFFIN
Amiable and Graceful

Favorite Song-"I Love You Because."
Favorite Expression-"Ah--Honey!"
Favorite Pastime-Sewing
Nickname--"Gynne"

Activities-Dramatic Club 2; Bible Club 1,2; Glee Club 1; Basketball 1,2,3; Typist of Golden Leaves 4;

SAM FRETWELL
Sincere and Friendly

Favorite Song-"Dear Hearts and Gentle People"
Favorite Expression-"Is 'at right!"
Favorite Pastime-Swimming
Nickname--"Sambo"

Activities-Basketball 4; Special Features Editor of Golden Leaves 4; Class Play 4.

ALLAN GUNN
Alert and Genuine

Favorite Song-"September Song"
Favorite Expression-"Doncha know it!"
Favorite Pastime-Reading good books
Nickname-"Bud"

Activities-Glee Club 1; Basketball 2,3,4; Bible Club 1,2; Bus Driver 4; Class Play 3,4;

BEATRICE HARVEY
Brusque and Honest

Favorite Song-"Someday"
Favorite Expression-"Why?"
Favorite Pastime-Bossing
Nickname--"Doodle Bug"

Activities-Bible Club 1,2,3; Glee Club 1,2,3; Beta Club 2,3,4; Basketball 1,2,3,4; Class Play 3,4; FHA 1,2,3,4; Historian 3,4; Art Editor of Golden Leaves 4; Assembly Committee 4.

BELVA LYNN
Big-hearted and Likeable

Favorite Song- "It's Magic"
Favorite Expression- "Oh Yes!"
Favorite Pastime- Dating
Nickname- "Sally"

Activities- FHA Club 1,2,3,4; President 3; Glee Club 1,2,3; President 3; Class Vice President 1, Class Reporter 3; Health Council Committee 2; Bible Club 1,2,3; Publication Manager of Hi-lights 4; Student Council Representative 2; Student Council President 4; Cheer Leader 3,4.

OTIS JACKSON
Obliging and Jovial

Favorite Song- "Blues Stay Away from Me"
Favorite Expression- "I Forgot"
Favorite Pastime- Dating
Nickname- "Shorty"

Activities- Class Play 3,4; FHA 1,2, 3,4; Bible Club 2; Bus Driver 4.

JOAN MITCHELL
Justifiable and Meritorious

Favorite Song- "Old Master Painter"
Favorite Expression- "Ah Garland"
Favorite Pastime- Sports
Nickname- "Jo"

Activities- Beta Club 2,3,4; President 4; Glee Club 1,2,3; Bible Club 1,2,3; Special Features Editor of Hi-Lights 3,4; Basketball 4; FHA Club 1,2,3,4; Marshall 3; Salutatorian 4.

ARNOLD JOINES
Attractive and Jaunty

Favorite Song- "Blue Champagne"
Favorite Expression- "Dink"
Favorite Pastime- Dating Dink
Nickname- "Pretty Boy"

Activities- Dramatic Club 1; Bible Club 1,2,3; Class Play 3,4; Class President 3; Class Vice President 2; Basketball 1,2,3,4; Co-Captain 3; Glee Club 1,2,3; Assembly Committee 4.

MARIE MOORMFIELD
Merry and Mischivous

Favorite Song- "Careless Hands"
Favorite Expression-"That kills my soul"
Favorite Pastime- Listening to the radio.
Nickname- "Rea"

Activities- F.H.A. 1,2,3,4; Bible Club 1,2,3; Glee Club 1,2,3; Secretary and Treasurer; Student Council Representative 4; Secretary and Treasurer of Student Council 4.

CARL McCANN
Carefree and Modest

Favorite Song- "Wild, Wild Women"
Favorite Expression- "Hello!"
Favorite Pastime- Printing
Nickname-"Specs"

Activities- F.F.A. 1,2; Special work in printing .

ALICE RAKESTRAW
Acceptable and Reticent

Favorite Song-"I Love You Because"
Favorite Expression- "Beats me!"
Favorite Pastime- Reading
Nickname- "Tony"

Activities- Bible Club 1,2,3; F.H.A. Club 1,2,3; Glee Club 1,2; Associate Editor of Hi-Lights 4; Typist of Golden Leaves 4.

FORREST OVERBY
Frank and Obstinate

Favorite Song- "Chinese Mule Train"
Favorite Expression- "By Crackie"
Favorite Pastime- Popcycle riding
Nickname- "Bud"

Activities- Bus Captain 2,3,4; Bible Club 2.

YVONNE ROBERTS
Youthful and Reliable

Favorite Song- "Forever and Ever"
Favorite Expression- "My conscience!"
Favorite Pastime- Playing piano
Nickname- "Sis"

Activities- Biole Club 1,2,3; Pianist 1,2; President 3; Glee Club 1,2,3; Dramatic Club 1,2; FHA 1,2,3,4; Vice-president 4; Devotional Committee 4; Student Patrol 2,3; Class Secretary 1,4; Class Play 3; Special Feature Editor of Hi-Lights 3; Assistant Business Manager of Golden Leaves 4; Chief Marshal 3; Valedictorian 4.

RICHARD PUCKETT
Reasonable and Polite

Favorite Song- "Blue Skirt Waltz"
Favorite Expression- "Drop dead!"
Favorite Pastime- Sleeping
Nickname- "Dick"

Activities- FFA 1,2,3,4; Treasurer Class Vice-president 1,3; Baseball 3,4; Basketball 3; Cheerleader 4; Class Play 3,4.

HETTY SHROPSHIRE
Brisk and Striking

Favorite Song- "Somewhere Over The Rainbow"
Favorite Expression- "El-le-gol-lee!"
Favorite Pastime- Loafing
Nickname- "Shrop"

Activities- FHA 1,2,3,4; Song Leader 3; Class Reporter 4; Student Patrol 1; Bible Club 1,2,3; Glee Club 1,2,3; Class Play 3,4; Assistant Editor of Golden Leaves 4; Humor Editor of Hi-Lights 4; Special Features Editor of Hi-Lights 4; Basketball 2,3,4;

KENNETH ROSS
Keen and Responsible

Favorite Song- "Hawaiian Sunset"
Favorite Expression- "Seen a girl!"
Favorite Pastime- Sports
Nickname- "Kenny"

Activities- Class President 4; FFA 1,2,3,4; Treasurer 2; Vice-president 3; President 4; Student Council Representative 2,4; Patrol Chief 4; Baseball 2,3,4; Sports Editor of Golden Leaves 4; Class Play 3.

Wendell Walker
Witty and Wise

Favorite Song-"Mule Train"
Favorite Expression-"Yea man!"
Favorite Pastime- Shooting pool
Nickname- "Shark"

Activities- Glee Club 1.

Claudine Wray
Coquttish and Waggish

Favorite Song- "For You My Love"
Favorite Expression- "Oh, I know!"
Favorite Pastime- Reading
Nickname- "Dink"

Activities- Basketball 2,3,4; FHA 1,2; Bible Club 1,2,3; Treasure 1; Glee Club 1,2; Assosciate Editor of Hi-Lights 4.

Mascots

Kitty Ray Walker
daughter of
Mr. and Mrs. Jule Walker

Lynn Griffith
son of
Mr. and Mrs. Frank Griffith

SUPERLATIVES

Most Attractive

Aileen Carter
Arnold Joines

Most Dependable

Yvonne Roberts
Kenneth Ross

Most Popular

Belva Lynn
Sam Fretwell

Most Athletic

Betty Shropshire
Richard Puckett

Wittiest

Betty Shropshire
Wendell Walker

Best Sports

Mary Anne Dallas
Richard Puckett

Most Likely
to Succeed

Anne C. Carter
Kenneth Ross

Biggest Babies

Betty Carter
Wendell Walker

Not pictured

Biggest Pests
Betty Shropshire Allan Gunn

Best-all-round
Joan Mitchell Eddie Apple

Biggest Flirts
Claudine Gray Sam Fretwell

Most Talented
Doris Bolden Otis Jackson

THE SENIORS

THE GRADUATES OF 1950

Left to Right, Front Row: Aileen Carter, Dorothy Crowder, Betty Carter, Colleen Deaton, Virginia Anne Griffin , Claudine Wray.

Second Row: Joan Mitchell, Otis Jackson, Beatrice Harvey, Richard Puckett, Rebecca Collins.

Third Row: Forrest Overby, Yvonne Roberts, Marie Moorefield, Allan Gunn, Betty Shropshire, Alice Rakestraw, Eddie Apple.

Back Row: Arnold Joines, Kenneth Ross, Belva Lynn, Clara Dunlap, Carl McCann, Anne Carroll Carter, Wendell Walker.

Not Pictured: Dorothy Barker Bibee, Doris Bolden, Mary Anne Dallas, Garland Crumpton.

Mascots: Kitty Ray Walker and Lynn Griffith.

JUNIORS

Arthur Lee Fagge, Jr.
President
Basketball 1,2
Baseball 1,2,3

Evelyn Carter
Secretary
Basketball 1,2,3
F.H.A. 1,2,3

Charles Cooke
Vice-President
F.F.A. 1,2,3

Barbara Collins
Treasurer
Student Council 1,2,3
Basketball 2,3

John Burton
F.F.A. 1,2,3
Student Council 1,2

Betty Howerton
Reporter
Basketball 1,2,3
F.H.A.

Earl Boyd
F.F.A. 1,2,3

Margaret Austin
F.H.A. 1,2
Basketball 1,2

William Carter
F.F.A. 1,2,3
Baseball 2,3

Willard Carter
F.F.A. 1,2,3

Dorothy Gray Gammon
Student Council 1
F.H.A. 1,2,3

Charles Caudle
F.F.A. 1,2,3
Baseball 1,2,3,

Alfred Corum
F.F.A. 1,2,3

Maxine Flynn
Basketball 1,2,3
Student Patrol 1

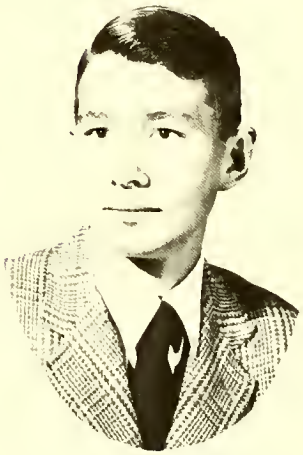

Harold Crowder
F.F.A. 1,2,3
Glee Club 1

Mildred Hutchens
Glee Club 1

Robert Chilton
Basketball 1,2
Baseball 1,2

Louise Kendrick
F.H.A. 1

Peggy Rogers
Basketball 1,2
F.H.A. 1,2

Bobby Scott
F.F.A. 1,2
Baseball 1

Juanita Sands
Bible Club 1
Glee Club 1

John Southard
F.H.A. 1,2

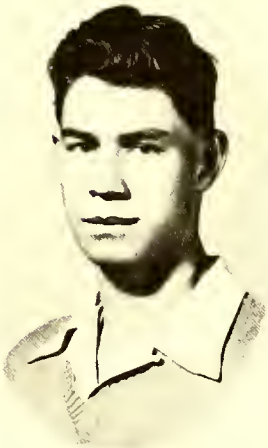

Paul Stone
F.F.A. 1,2

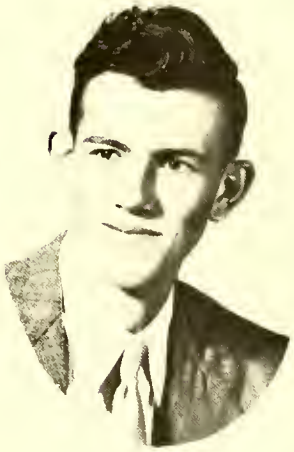

James Sovars
Baseball 1,2
F.F.A. 1,2,3

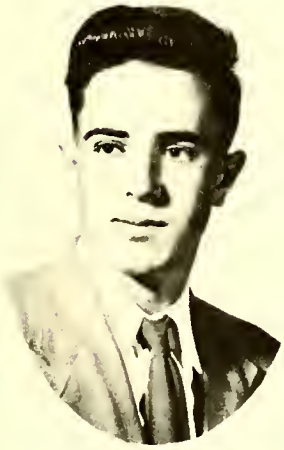

Carl Wheeler
F.F.A. 1,2
Baseball 1

Anna Bell Wooton
F.H.A. 1,2

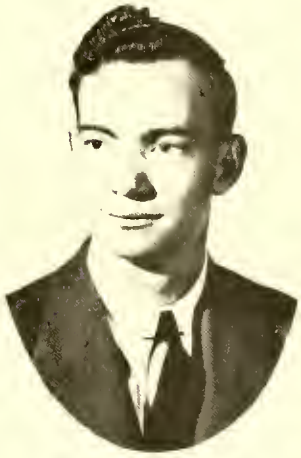

Harold Wyatt
F.F.A. 1,2,3
Baseball 1

SOPHOMORES

1st row: (left to right) Evelyn Southern, Nancy Hall, Milton Patterson, Anne Stone, Elizabeth Corum.

2nd row: Barbara Roberts, Syril Talley, Iris Chaney, Nancy Leake, Patsy Hudspeth.

3rd row: Betty Rakestraw, Anne Stewart, Betty Jean Rice, Louise Roberts, Doris Cox.

4th row: Doris Jackson, Marilia Boaz, Marie Durham, Hazel Daily, Lois Daily.

5th row: Porter Rakestraw.

Not pictured: Edward Chilton, David Dinkins, David Lee Dodson, Hardin Lee Gilley, Odell Griffin, Winfred Joyce, Albert Patterson, Billy Penn, Albert Roach, Bill Smith, Donald Smith, William Younts, Annie Crowder, Betty Crowder, Eleanor Moore, Norma Talley.

Sponsor: Mr. Walter Moore

FRESHMEN

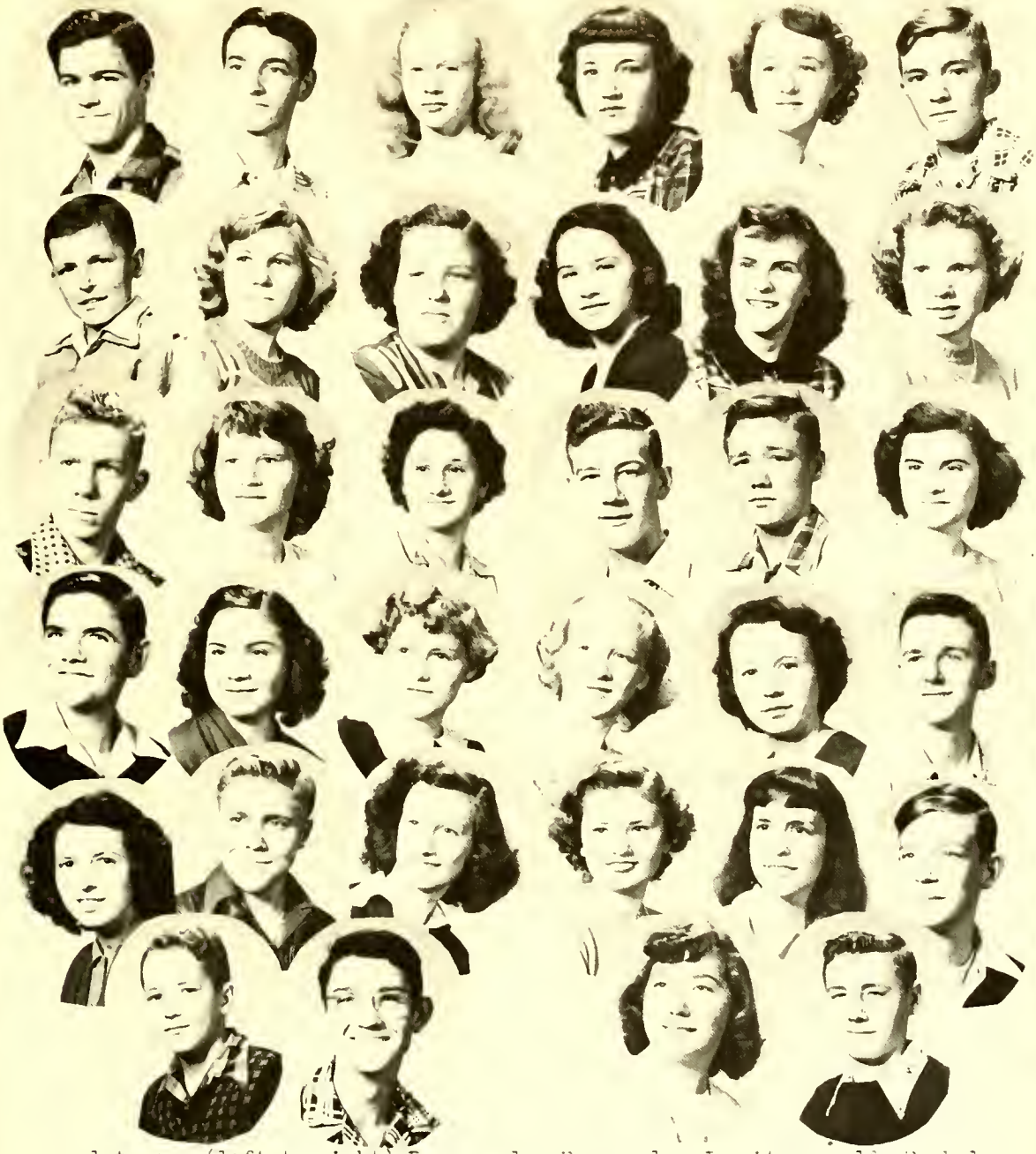

1st row: (left to right) Dean Apple, Ray Apple, Juanita Arnold, Rachel Barrett, Barbara Jean Belton, Jessie Brame.
2nd row: Paul Carter, Sarah Carter, Betty Jean Chaney, Betty Jean Chilton, Delcie Mae Chilton, Juanita Cox.
3rd row: Calvin Crews, Dena Crumpton, Betty Ann Farris, Wayne Hall, David Harvey, Janie Joyce.
4th row: David Lynn, Nancy Matthews, Sarah Catherine Mitchell, Beverly Moore, Florence Odell, Jay Patterson.
5th row: Peggy Rakestraw, Maurice Roberts, Barbara Rogers, Jeanie Ray Sawyers, Mary Slaughter, Earl Stone.
6th row: W.A. Wall, Wayne Wall, Carol Walker, Weaver Wrenn.
Not pictured: Alice Joyce, Martha Ann Moorefield, Doraine Patterson, Barbara Jean Stone, Beatrice Stone, Clyde Bibee, [illegible] Dye, Richard Lawson, Ray McCann, Bobby [illegible] Miller, Elbert Purgason, Warren Shreve, Betty Flynn, Ruby Hudson, Jane Martin, Shirley Moorefield.

Sponsors: Mrs. Martin and Mrs. Justice

EIGHTH GRADE

First row left to right: Frances Tucker, Betty Ann Tulliam, Hazel Mabes, Nancy Durham, Betty Jean Boindurant, Irene Dodson, Sylvia Joyner, Louise Cox. Second row: Louise Martin, Shirley Taylor, Earline Jackson, Peggy Hand, Georjean Moorefield, Barbara Barrier, Nannie Carter, Lorene Gant. Third row: John Allen Thomas, Ralph Shelton, Jack Lindsey, John Comer, Earl Jackson, Hubert Flynn. Fourth row: Milton Taylor, Freddie Ross, Tommie French, Bobby Gordon, Ray Adams, Marvin Stone, George Vaughn, Mr. Meador. Not pictured: Bobby Lines, Jack Smothers, Virgie Lee Cameron.

EIGHTH GRADE

First row left to right: Earline Freeman, Hilda Shreve, Mary Ann Hopkins, Charlotte Christman, Alice Williams. Second row: Thelma Martin, Rebecca Glass, Sarah Hurley, Martha Hopkins, Wanda Hubbard. Third row: Phillip Carter, Alfred Puckett, John Dickerson, Curtis Gunn, Phillip Coleman, Kenneth Patterson. Fourth row: Harold Sands, Lindsey Holmes, Malcolm Stratton, Jimmie Gant, Willie Ray, Robert Pascal, Mrs. Madell.

ACTIVITIES

STUDENT COUNCIL

HIGH SCHOOL COUNCIL

Outer row left to right: Charles Caudle, Belva Lynn, Barbara Jean Stone, Ronda Hubbard, Evelyn Carter, Martha Hopkins, Carol Walker, Marie Moorefield, Kenneth Ross, Inner row left to right: Heroldean Apple, Billy Carter, Mr. Hunter.

GRAMMAR SCHOOL COUNCIL

Front row left to right: Sara Moran, Mary Bond, Billie Trent, Rose Anne Ross, Shelby Jean Barber, Sue Clarke. Second row: Virgie Lee Campbell, Betty Anne Fretwell, Helen Lindsey. Third row: Biddie Quakenbush, Frank Hubbard, Irvin Roberts, Curtis Gaulden, Wayne Lunn, Kenneth Hall. Fourth row: Jimmey Jann, Tommey French, Johnnie McCollum, Ray Carroll.

STANDING COMMITTEES
of the
STUDENT COUNCIL

Clean-Up Committee: Juanita Arnold, Sarah Mitchell, Florence Odell.

Devotional Committee: Anne Carroll Carter, Eddie Apple, Yvonne Roberts.

Assembly Committee: Beatrice Harvey, Barbara Collins, Arnold Jones.

BETA CLUB

OFFICERS

President ------- Joan Mitchell
Vice-President ----- Yvonne Roberts
Secretary --- Betty Carter
Treasurer ------- Becky Collins
Reporter ----- Clara Dunlap
Sponsor --- Mrs. Rankin

MEMBERS
(Seated around table)

Anne Carroll Carter
Becky Collins
Bett y Carter
Yvonne Roberts
Mrs. Rankin
Joan Mitchell
Clara Dunlap
Beatrice Harvey
Margaret Austin
Barbara Collins

Dorothy Barker Bibee was not present for the picture.

SPRING 1950 INITIATES
(Not pictured)

Anne Stone
Anne Stewart
Evelyn Southard
Lorene Hutchens
Doris Jean Vaughn
Mildred Hutchens

THE BETA CLUB

stands for

CHARACTER SCHOLARSHIP ACHIEVEMENT

(An overall average of at least ninety per cent.)

PUBLICATIONS

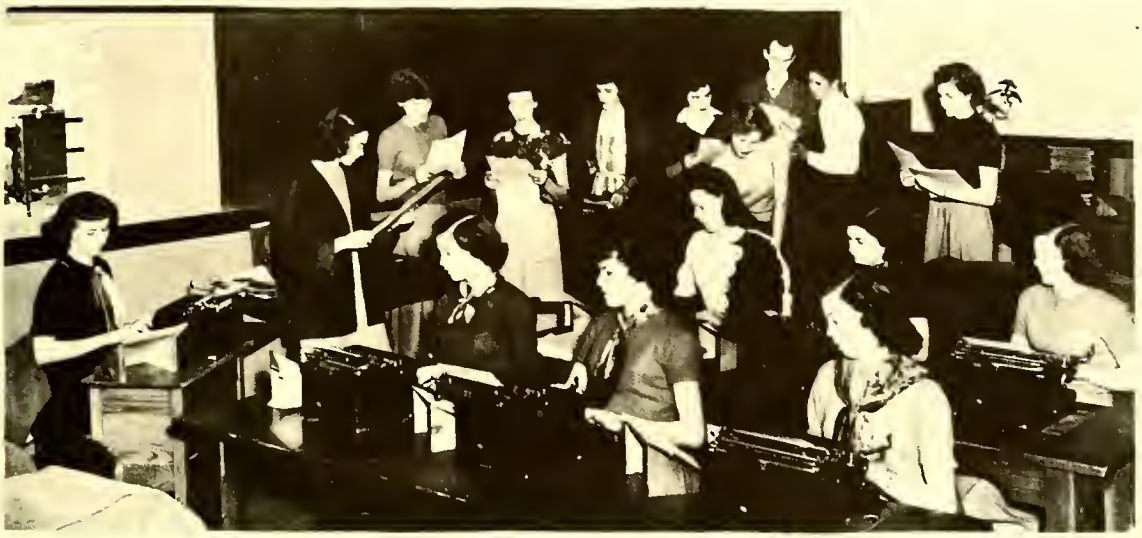

WENTWORTH HIGH LIGHTS STAFF

Standing, left to right: Doris Bolden, Joan Mitchell, Betty Shropshire, Anne Carroll Carter, Belva Lynn, Beatrice Harvey, Mr. Grogan, Otis Jackson, Mary Anne Dallas. Seated, front row: Evelyn Carter, Alice Rakestraw, Maxine Flynn, Louise Roberts. Back row: Clara Dunlap, Betty Carter, Aileen Carter.

ANNUAL STAFF

Seated left to right: Anne Carroll Carter, Betty Carter, Betty Shropshire, Eddie Apple, Beatrice Harvey, Becky Collins, Mary Anne Dallas, Yvonne Roberts. Standing, left to right: Virginia Ann Griffin, Mrs. Rankin, Alice Rakestraw, Kenneth Ross, Sam Fretwell, Clara Dunlap, Aileen Carter.

FHA CLUB

OFFICERS

President---Betty Carter
Vice President-Mary Anne Dallas
Secretary---Doris Jean Vaughn
Treasurer---Sybil Talley
Historian---Beatrice Harvey
Parliamentarian-Aileen Carter
Song Leader-Betty Crowder
Reporter----Anne Carroll Carter
Adviser---Mrs. Justice

Pictured;

First row, left to right: Juanita Arnold, Juanita Cox, Jeanie Ray Sawyers, Beverly Moore, Peggy Rakestraw, Barbara Rodgers, Beatrice Harvey, Mary Anne Dallas, Betty Carter.

Second row, left to right: Betty Jean Chilton, Betty Crowder, Betty Shropshire, Belva Lynn, Aileen Carter, Barbara Collins, Evelyn Southard, Doris Jackson, Dorothy Crowder, Becky Collins, Joan Mitchell.

Third row, left to right: Dorothy Barker, Marie Moorefield, Coleen Deaton, Clara Dunlap, Florence Odell, Sarah Mitchell, Mary Slaughter, Hazel Bailey, Nancy Wall, Barbara Roberts, Delcie May Chilton, Betty Anne Farris.

Fourth row, left to right: Shirley Moorefield, Patsy Hudspeth, Brenda Moorefield, Sybil Talley, Nancy Leake, Doris Jean Vaughn, Eleanor Moore, Betty Howerton, Evelyn Carter, Peggy Rodgers, Dena Crampton, Doraine Patterson, Carol Walker, Claudine Wray.

Fifth row, left to right: Martha Anne Moorefield, Annie Crowder, Mary Lea Boaz, Lois Bailey, Norma Talley, Marie Durham, Betty Rakestraw, Louise Roberts, Betty Jean Rice, Anne Stewart, Anne Carroll Carter, Yvonne Roberts, Sarah Carter, Betty Flynn, Barbara Jean Stone.

Not Pictured: Nancy Matthews, Alice Rakestraw, Rachel Barrett, Betty Jean Chaney, Iris Chaney, Doris Cox, Evangeline Cox, Beatrice Stone, Juanita Sands.

FFA CLUB

Left to right: Bill McCollum, Treasurer; Junior Fagge, Reporter; Mr. Dinning, Sponsor; Kenneth Ross, President; John Burton, Secretary; Charles Caudle, Vice President; David Lee Dodson, Sentinel.

Front row: John Burton, Earl Boyd, David Harvey, Mr. Dinning, David Shelton, Porter Rakestraw, Otis Jackson, Fernand Lynn, Charles Caudle, Winfred Jones, Hardin Gilley, Billy Penn, Bill Smith, Warren Shreve, Bill McCollum, W. A. Wall, Heraldean Apple, David Dodson, Junior Fagge.
Back row: Alfred Corum, David Lynn, Milton Patterson, Edward Shilton, Harold Crowder, Paul Carter, Earl Stone, Harold Wyatt, Wayne Hall, W. N. Duke, Billy Carter, Weaver Brenn, Ray Apple, Albert Roach, Maurice Roberts, Jay Patterson, Jesse Brame, Ray McCann, Elbert Purrason, Wayne Wall, James Sawyers.

STUDENT PATROL

Left to Right, Front Row: Anne Haynes, Batty Chrismon, Barbara Jaan Fagg, Judy Craddock, Sonja Smothers, Betty Hudson .
Second Row: Maxine Flynn, Barbara Dallas, Craida Wilson, Reb ecca Collins, Sarah Carter, Martha Anna Moorefield, Barbara Roberts.
Third Row: Edward Wheeler, Ronnie Youats, J. P. McMichael, Wayne McCollum, Bannia Trent, Harold Wayne Vaden.
Fourth Row: Jack Roberts, W. A. Wall, John Thomas, Bobby Wray Cartar.
Back Row: Edward Chilton, John Burton, Eddie Apple, Kanneth Ross.

* * * * * * * * * * * * *

A TYPICAL SCENE

IN THE

HOME ECONOMICS

DEPARTMENT

Left to right: Mary Slaughter, Sarah Catherine Mitchell, Paggy Rakestraw.

MUSIC and ART

Miss Maude Reynolds - Director

CLASS ROLL

Margaret Adams
Juanita Arnold
Eugene Bailey
Kay Boyd
Lonnie Burks
J. Frank Carroll
Philip Carroll
Betty Carter
Jean Conner
Dorothy Coram
Stanford Coram
Judy Cradlock
Betty Crowder
Barbara Dallas
Francis Dallas
Sylvia DeLancy
Carol Dickerson

Billie Dolson
Irene Dolson
Judy Drake
Bernadine Duke
[illegible] Duke
Barbara Jean [illegible]
Betty Ann Fretwell
Bill Hass
Beatrice Harvey
Anne Haynes
Betty Mae Hudson
Joseph Hubland
Billie Jarrell
Inez Jarrell
Larry Jarrell
Margaret Johnson
Sylvia Joyner
Judy Anne [illegible]

Mary Elizabeth Lawson
Sara Anne Lemons
Mary Anne Martin
Joanne McCann
Regina McCollum
Wayne McCollum
Alice Anne McMichael
Edward Meador
Frank Meador
Earl [illegible]
[illegible]
William Ronald Owen
Faye Patterson
Kay Patterson
[illegible] Harris
[illegible] Harris
[illegible]
[illegible]

Cordell Rakestraw
Perry Rakestraw
Brenda Roberts
Brenda Ray Roberts
Mary Ellen Ross
Rosa Anne Ross
Sara Frances Sands
Linda Smith
O'Brien Smith
Anne Stewart
Jimmie Talley
Barbara Tickle
Nancy Thomas
Joyce Anne Thompson
Helen Turner
Nancy Wall
Barbara Wilson
Orella Wilson

ATHLETICS

GIRLS' BASKETBALL

Walter Moore Coach

Clockwise beginning at [illegible] head: Aileen [illegible], [illegible], [illegible], [illegible], [illegible], [illegible], [illegible], [illegible], [illegible], [illegible], [illegible], [illegible], [illegible], Evelyn Carter, [illegible], [illegible], [illegible], [illegible].

BOYS' BASKETBALL

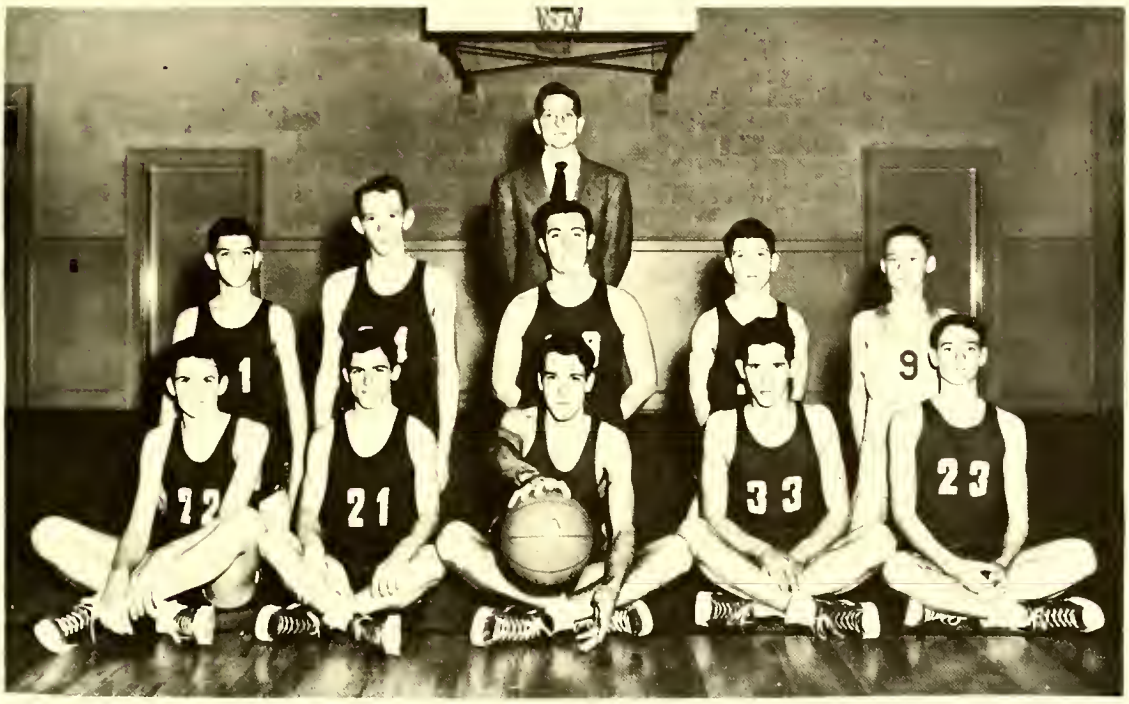

Front row, left to right:

Sam Fretwell; Dean Apple
Charles Cooke, Captain;
Charles Caudle; Ray Apple

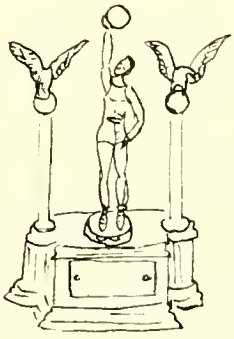

Second row:

Edward Chilton; Junior Page;
Eddie Apple; Bobby Lane
Minter; David Harvey

Mr. Moore, Coach

This handsome trophy was awarded the Wentworth boys basketball team for their positions as runner-up to the Rockingham County Champions.

BASKETBALL

THE CHEERLEADERS

Sarah Carter, Louise Roberts, Richard Puckett, Belva Lynn, Nancy Wall.

THE JUNIOR VARSITY GIRLS

Mr. Atkinson, Coach

Left to right, seated: Sarah Carter, Doraine Patterson

Standing: Janie Joyce, Betty Anne Farris, Betty Flynn, Carol Walker, Delcie Chilton, Rachel Barrett, Barbara Jean Stone, Betty Jean Chaney, Shirley Moorefield, Dena Crumpton, Martha Anne Moorefield.

BASEBALL

Front Row, left to right: Albert Patterson, David Lee Dodson, Robert Chilton, Weaver Wrenn.

Second Row: Maurice Roberts, Willard Carter, Carl Wheeler, Harden Gilley.

Third Row: Richard Puckett, Eddie Apple, Billy Penn, Bat Boy; Ray Apple, Mr. Meador, Coach.

Fourth Row: Kenneth Ross, Allan Gunn, Charles Caudle, Junior Fagg, Bobby Scott.

** ..... **

R E M E M B E R ?

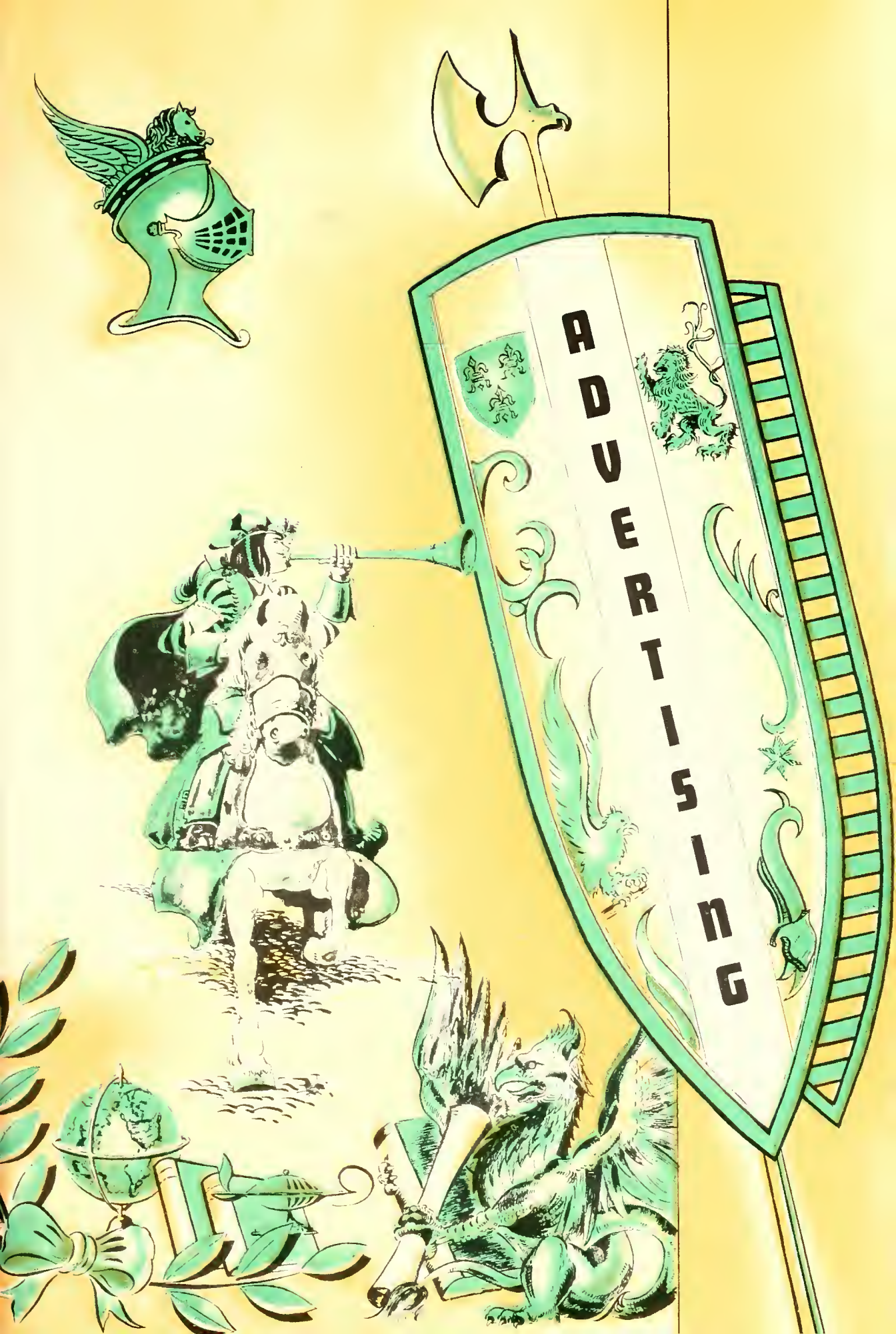
ADVERTISING

Best Wishes

from

REIDSVILLE FURNITURE COMPANY

"Where Most Folks Buy"

Phone 137 Reidsville, N. C.

BELVEDERE HOTEL

MODERN -:- -:- FIREPROOF

Reidsville, North Caralina

STRADER'S SHOE STORE

Reidsville, North Carolina

Shoes for the Whole Family

BELK-STEVEN'S COMPANY

Reidsville's Leading Department Store

Reidsville, North Carolina

REIDSVILLE JEWELRY CO.

"Your Gift Corner"

at Scales and Gilmer

Reidsville, North Carolina

Compliments

of

WILKERSON FUNERAL HOME

Ambulance Service All Hours

Reidsville, North Carolina

R. M. GILLIE

SEEDS — FEEDS

Reidsville, North Carolina

HOOPER & MOORE

Reidsville, North Carolina

Clothes for Men and Young Men

MACE'S, JEWELRY - GIFTS

Reidsville, N. C.

Buy Diamonds Here With Confidence

NEW LAUNDRY AND DRY CLEANERS, Inc.

"One Call Cleans All"

PHONE 303

618 South Scales Street Reidsville, N. C.

H. & H. CLOTHING COMPANY

Fine Ready-to-Wear Clothing

105 Scales Street, Reidsville, N. C.

F. M. BAUKNIGHT

Manufacturer — Distributor and Novelties

Confections and Candies — School Supplies

Phone 515 Reidsville, N. C.

Compliments of

W. F. R. C.

Part of the Life of Rockingham County

SYKE'S GROCERY

Fancy Groceries, Meat & Produce

WE DELIVER

A Mighty Good Place to Trade

Washington Street Phone 102 Leaksville, N. C.

WRIGHT'S

Ladies' Ready-to-Wear

Accessories

Leaksville, N. C.

Compliments

of

BOWERS & SNOW WORKSHOP

Compliments of
DAILEY'S DRUG STORE
Phones 200 and 21
Reidsville, North Carolina

GARDNER DRUG CO.
Owned by the Link Bros.
Reidsville, North Carolina

DIANA SHOP
15 Scales Street
Reidsville, North Carolina
Ladies' Wearing Apparel

Compliments of
THE LAURIE SHOP
Women's Apparel
Reidsville, North Carolina

Courtesy of
JEWEL BOX
Reidsville, North Carolina

Compliments of
HAZEL SHOPPE
Reidsville, North Carolina

ED A. GUNN
Office Supplies — Stationery
On the Monumental Square
Phone 19 Reidsville, N. C.

Compliments of
GRAHAM'S, Inc.
Smart School Clothes
Reidsville, North Carolina

THE TRADING POST
Meots, General Groceries
Gas and Oil
Wentworth Reidsville Road

Monumental Service Station
Moreheod and Scales Streets
On the Monumental Squore
Phone 1052-J Reidsville, N. C.

BARBER — FLORISTS
Reidsville, North Carolina

Compliments of
IDEAL CLEANERS
Reidsville, North Carolina

PHOTO SPECIALTY SHOP
School Photographers
Leaksville, North Carolina

C. P. SMITH DEPT. STORE
A Good Place to Buy
Leoksville, North Carolina

A. D. ROGERS
Gifts that Last
Leaksville, North Corolina

Congratulations
from the
PRESIDENT OF THE P.-T. A.
Wentworth School

BANK OF REIDSVILLE

North Carolina's Oldest State Bank

"Appreciates Your Business"

SAFE DEPOSIT BOXES FOR RENT

Automobiles Financed

Compliments

PINE HILL DAIRY

QUALITY DAIRY PRODUCTS

O'MANSLY BROS.

The Shopping Center

Leaksville, North Corolino

GLOBMAN'S

Leaksville, North Carolina

On the Boulevard

MEADOW DAIRIES

Homogenized Vitamin D

Grade A Pasteurized

Dairy Products

FAIR'S FUNERAL HOME

PHONE 400

Leaksville, North Carolina

ROCKINGHAM SERVICE CO.
Ladies' Reody-to-Weor
Piece Goods ond Children's Clothing
Leoksville, N. C. & Sproy, N. C.

THE TASTY-PASTRY SHOP
Leoksville, North Carolina

Compliments of
COLLINS CASH STORE
Leoksville, North Carolina

SLATE PRINTING CO.
"The Home of Good Printing"
Phone 420 Leaksville, N. C.
On the Boulevord

WASHINGTON RESTAURANT
A Good Ploce to Eat
Washington Street Leoksville, N. C.

JOHN SMITH & SON
CONTRACTORS
Leoksville, North Carolina

Compliments of
CITY GULF SERVICE
Leoksville, North Carolino

Compliments
of
YOUR SCHOOL STORE

ROY HUMPHREY, Jeweler
Diamonds — Watches — Jewelry
Reidsville, North Carolina

SHORT SUGAR'S
Sandwiches and Curb Service
Phone 9153
Reidsville, North Carolina

JAMES MOTOR CO., Inc.
648 S. Scales Street
Reidsville, North Carolina
Sales **Dodge-Plymouth** Service

Compliments of
THROCKMORTON'S STUDIO
Reidsville, North Carolina

CAROLINA APOTHECARY
Pharmacists: Jas. L. Thompson, Ph.G.
W. G. Dudley, Jr., Ph.G.
Reidsville, North Carolina

Compliments of
Western Auto Associate Store
Phone 1015-W
Reidsville, North Carolina

Reidsville Billiard Parlor
Reidsville, North Carolina

Reidsville Engineering Company, Inc.
Electrical Contracting
Hotpoint Home Appliances
Settle Street Telephone 1347

Compliments of
MISS MARY M. BAKER
Photographer
Portraits and Kodak Finishing
Cor. Gilmen and Scales Sts.
Reidsville, North Carolina

CLOUD PONTIAC
Sales — Service
Pontiac **GMC Trucks**
Reidsville, North Carolina
Jesse W. Cloud Telephone 1913

Compliments of
The First National Bank
Reidsville, North Carolina
Capital and Surplus $475,000

Compliments of
North Carolina Gas Company
For Cooking, Water Heating and
Refrigeration use Hi-Therm
Bottled Gas
Reidsville, North Carolina

Compliments of
RICHARDSON INSURANCE AND REALTY CO.
Reidsville, North Carolina

RIVERS FRUIT STORE
Fresh Fruits and Vegetables
Phone 722 Reidsville, N. C.

Compliments of
COLE'S JEWELERS
Reidsville, North Carolina

"It Pays to Look Well"
SERVICE BARBER SHOP
238 Scales Street
Reidsville, North Carolina

SCR 85-278